

**106 N. Robertson Boulevard**

LOS ANGELES, CA 90048



**JAY LUCHS**  
**NEWMARK**

Vice Chairman

310-407-6585

[jay.luchs@nrmk.com](mailto:jay.luchs@nrmk.com)

CA RE Lic. #01260345

**JAYLUCHS.COM**

jayluchs.com  
**For Lease**  
**310 407 6585**  
**Jay Luchs**  
Los Angeles



**ADDRESS**

106 N. Robertson Boulevard  
Los Angeles, CA 90048

**SIZE**

±1,200 SF

**RENT**

Available upon Request

**USE**

Retail

**AVAILABLE**

Through 10/20/26

**NNN**

Available upon Request

# FLOOR PLAN

N. ROBERTSON BOULEVARD

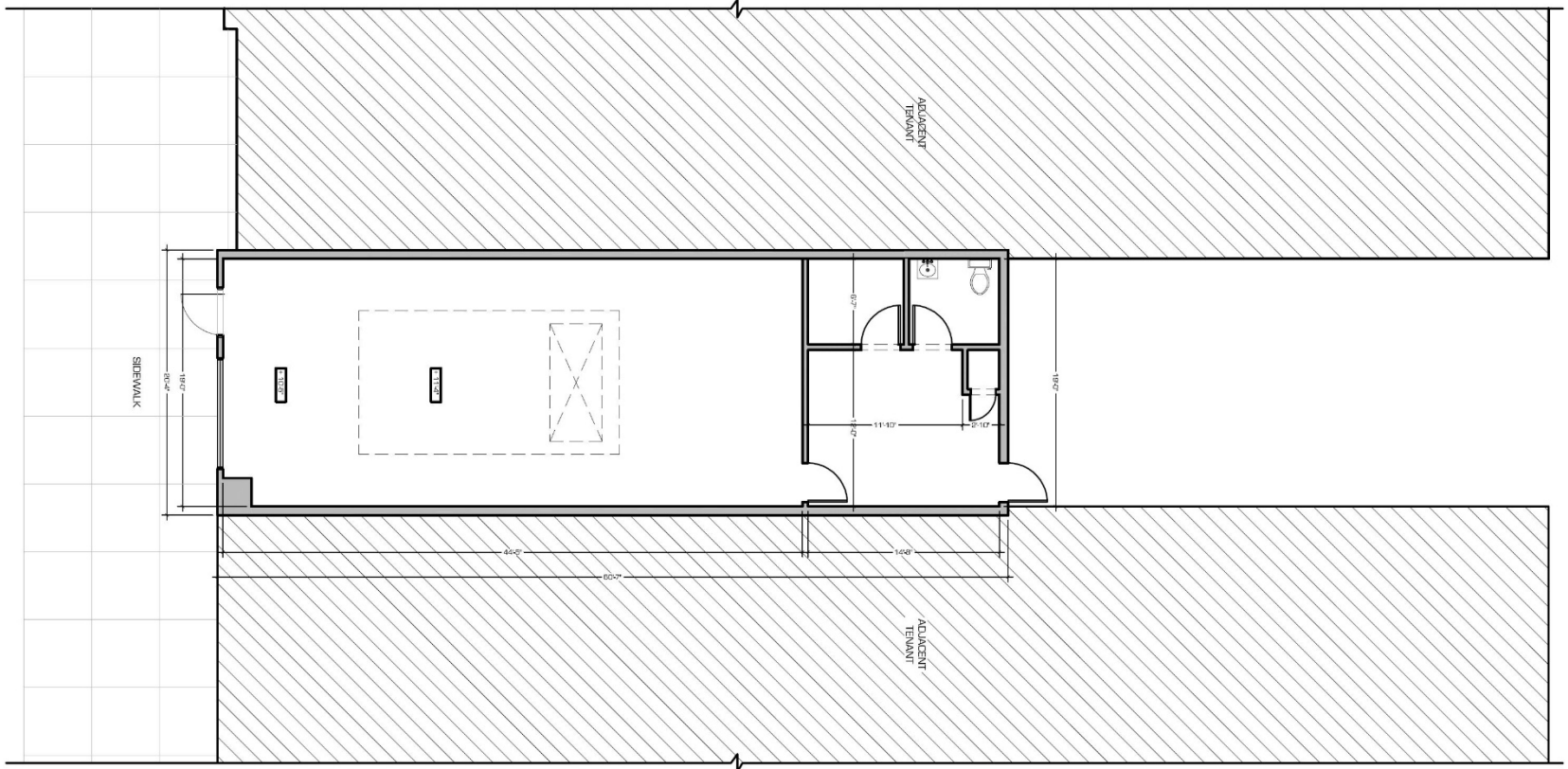

BEVERLY BOULEVARD



*Nana Jacqueline*

**CURVE**  
Arclinea

Worldwide Production Agency

Visionnaire

**ROBERTSON PLAZA**  
*THE HENRY*  
THE HENRY RESTAURANT & BAR

**BOXUNION**  
Sushi Tama

**antoniolupi**

**HermanMiller**

**COUP D'ETAT**

106 N. Robertson Blvd  
Los Angeles, CA 90048

N. ROBERTSON BOULEVARD

BEVERLY BOULEVARD

Eternity Modern

Molteni & C | **Dada**  
**Cassina**

JAMES PERSE - Robertson House

**DUXIANA**  
**TECHNOGYM**

Armani Casa  
Development

Nous Model Management/ Nu Talent Agency

*The Ivy*  
RESTAURANTS

*Sawyer*  
Moshi

**kitson** Kids

ALDEN DRIVE

Altman Brothers office

Offices (2nd Floor)

**KLEIN**  
EPISTEIN & PARKER

**TBC**

Maker & Son

**kitson**

ROBERTSON BOULEVARD PUBLIC PARKING

Youthfill MD

*Sager French*  
FOR HIRE

GEORGETOWN CUPCAKE

Under Construction

**JAY LUCHS**  
**STREET MAP**

**bulthaup**

3RD STREET

ALDEN DRIVE

For Lease

**G BAR**

**Pearline Health**

Shima  
Office  
Northern Wide Plank

Crane  
Porcelina  
Ricca  
**G:50**  
INDIGO ST.

Neutrapedic  
Leased

**76**

S. ROBERTSON BOULEVARD

3RD STREET



**106 N. Robertson Blvd**  
 Los Angeles, CA 90048

±42,173  
 CARS PER DAY\*

**PDC**  
 40-YEARS  
 PACIFIC DESIGN CENTER

**Leica**

**Molteni & C Dada**

**Cassina**

**JAMES PERSE**

**LUXIANA**

**TECHNOGYM**

**CURVE**

**Kartell**

**ROBERTSON PLAZA**

**THE HENRY**

**BOXUNION**

Sushi Tama

**BLUE BOTTLE COFFEE**

**Herman Miller**

**The Ivy ESTABLISHMENT**

**Lauren Meshi**

**COUP D'ETAT**

**kitson kids**

\*Traffic Count: TrafficMetrix, Costar 2022

The information contained herein has been obtained from sources deemed reliable but has not been verified and no guarantee, warranty or representation, either express or implied, is made with respect to such information. Terms of sale or lease and availability are subject to change or withdrawal without notice.

Corporate RE Lic #01355491