Sunset Tower Hotel

8358 SUNSET BOULEVARD

JAY LUCHS Vice Chairman 310-407-6585 jay.luchs@nmrk.com CA RE Lic. #01260345 **JAYLUCHS.COM** NEWMARK

ADDRESS

8358 Sunset Boulevard
West Hollywood, CA 90069

USE

Retail

SIZE

±1,985 SF

RENT

Available upon Request

HIGHLIGHTS

- In the historic Hollywood landmark of Sunset Tower Hotel
- Formerly a spa
- Private rooms including restroom
- Bloomington valet parking
- Room service available to tenants
- Directly across the street from Saddle Ranch Chop House and Carney's Restaurant

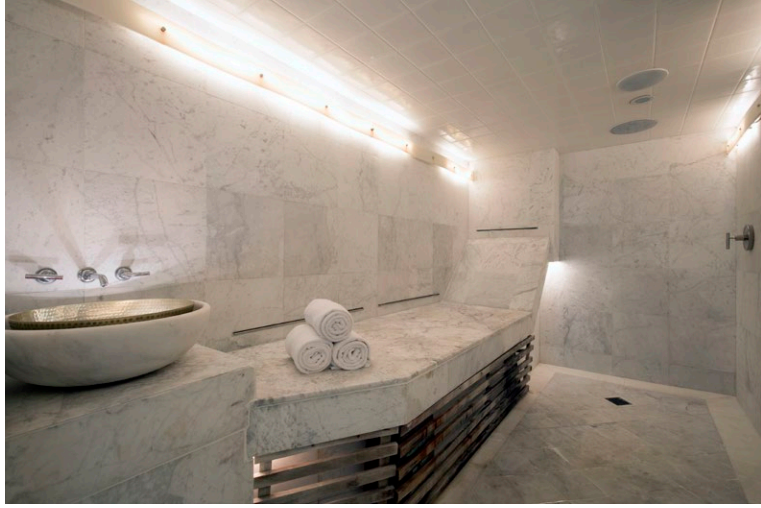
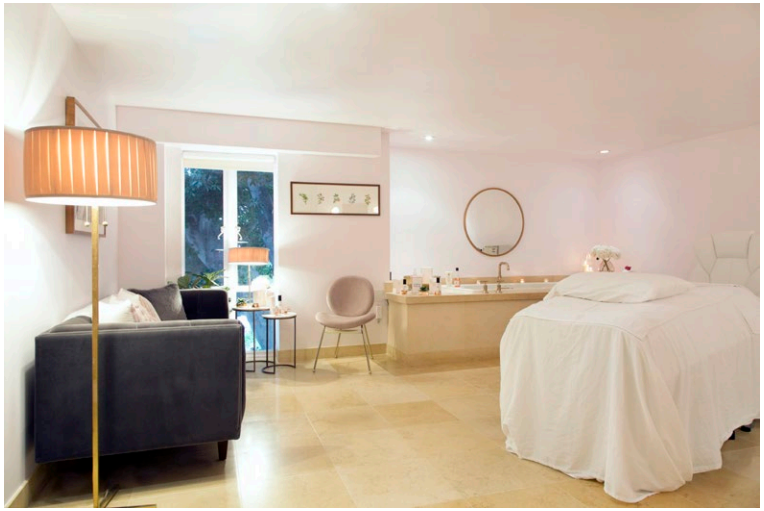
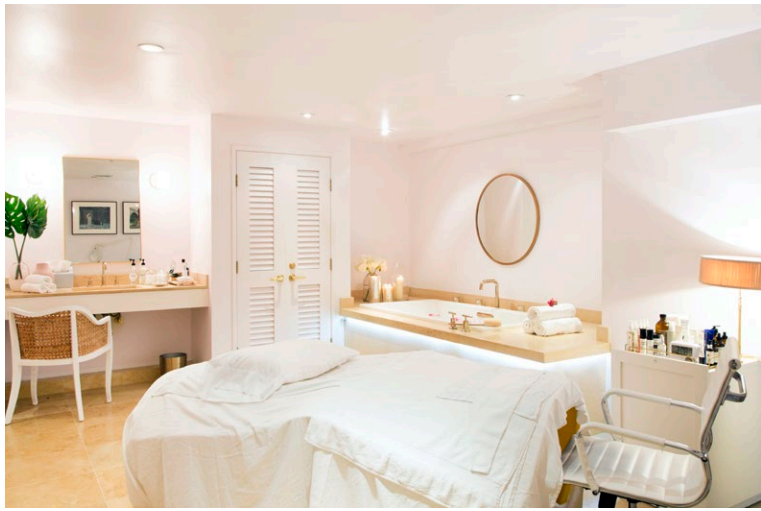

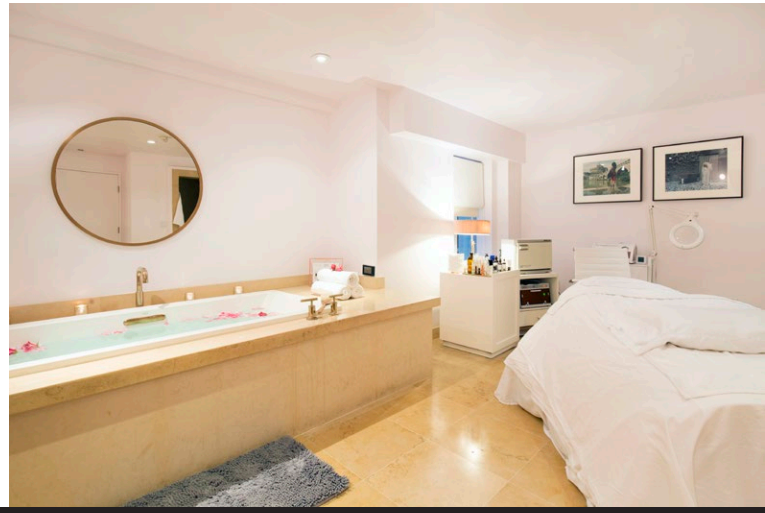

JAY LUCHS Vice Chairman 310-407-6585 jay.luchs@nmrk.com CA RE Lic. #01260345 **JAYLUCHS.COM** NEWMARK

FLOOR PLAN

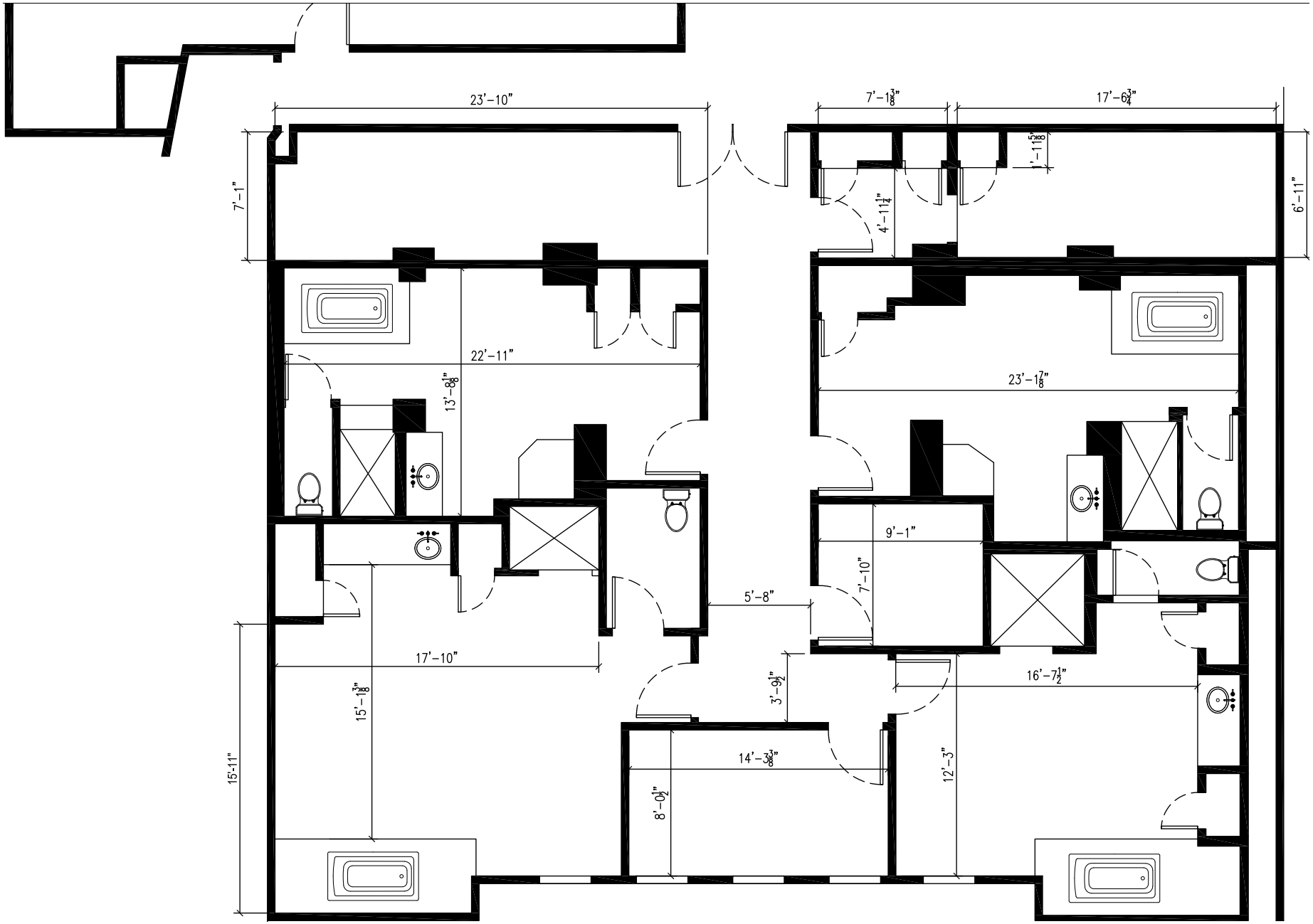

JAY LUCHS Vice Chairman 310-407-6585 jay.luchs@nmrk.com CA RE Lic. #01260345 **JAYLUCHS.COM** NEWMARK

Sunset Tower Hotel

established 1929

Designed in 1929 by architect Leland A. Bryant, the Sunset Tower (as it was originally called) was a trendsetter from the moment it opened. Its dramatic setting on the Sunset Strip and elegant Art Deco styling, together with its proximity to famous restaurants and nightclubs of the 1930s & '40s, contributed to its landmark status.

The iconic landmark regained its status as the unofficial epicenter of Hollywood when hotelier Jeff Klein purchased the building in 2004, enlisting designer Paul Fortune to revive the property's classic art deco style- pairing old world charm with the modern conveniences of a luxury hotel. A little over a decade later in 2018, Klein put his personal touch on another refresh; giving "the lady" (as he often refers to the building) yet another facelift. Klein embarked on a refresh of the hotel and common areas with his personal touch; with the goal of restoring its heart and soul while not compromising the character of such an iconic building.

Originally opened with enormous success in 2005, the hotel's famous Tower Bar has also expanded to include a dark and sexy bar, reimagined restaurant and updated pool area- with its quintessential LA vista beyond. The style throughout is subtle, chic, understated and elegant, and Tower Bar continues to be known as the chicest yet most welcoming room in town.

JAY LUCHS Vice Chairman 310-407-6585 jay.luchs@nmrk.com CA RE Lic. #01260345 **JAYLUCHS.COM** NEWMARK

*Esri 2022

The information contained herein has been obtained from sources deemed reliable but has not been verified and no guarantee, warranty or representation, either express or implied, is made with respect to such information. Terms of sale or lease and availability are subject to change or withdrawal without notice.

JAY LUCHS Vice Chairman 310-407-6585 jay.luchs@nmrk.com CA RE Lic. #01260345 **JAYLUCHS.COM** NEWMARK