MELROSE CROSSING

8378 - 8384 MELROSE AVENUE



JAY LUCHS
CARLY GELLER
NEWMARK
PACIFIC

Vice Chairman
Director-Jay Luchs Group
JAYLUCHS.COM

310-407-6585
310-593-0760

jay.luchs@nrmk.com
carly.geller@nrmk.com

CA RE Lic. #01260345
CA RE Lic. #02153582

jayluchs.com
For Lease
310 407 6585
Jay Luchs
Los Angeles

MELROSE CROSSING

ADDRESS

8378 Melrose Avenue
Los Angeles, CA 90069

USE

Retail

SIZE

±2,024 SF

RENT

Available upon Request

FRONTAGE

±23 feet on Melrose Avenue

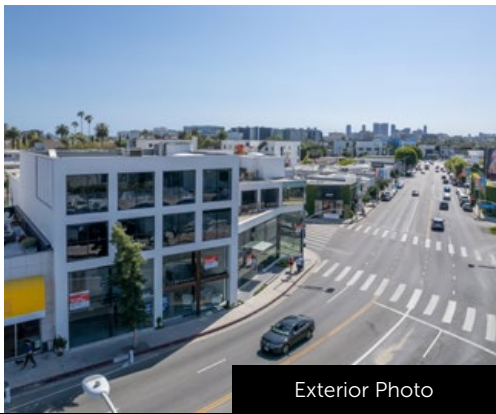

Exterior Photo

JAY LUCHS
CARLY GELLER
NEWMARK
PACIFIC

Vice Chairman
Director-Jay Luchs Group
JAYLUCHS.COM

310-407-6585
310-593-0760

jay.luchs@nrmk.com
carly.geller@nrmk.com

CA RE Lic. #01260345
CA RE Lic. #02153582

jayluchs.com
For Lease
310 407 6585
Jay Luchs
Los Angeles

MELROSE CROSSING

MELROSE AVENUE

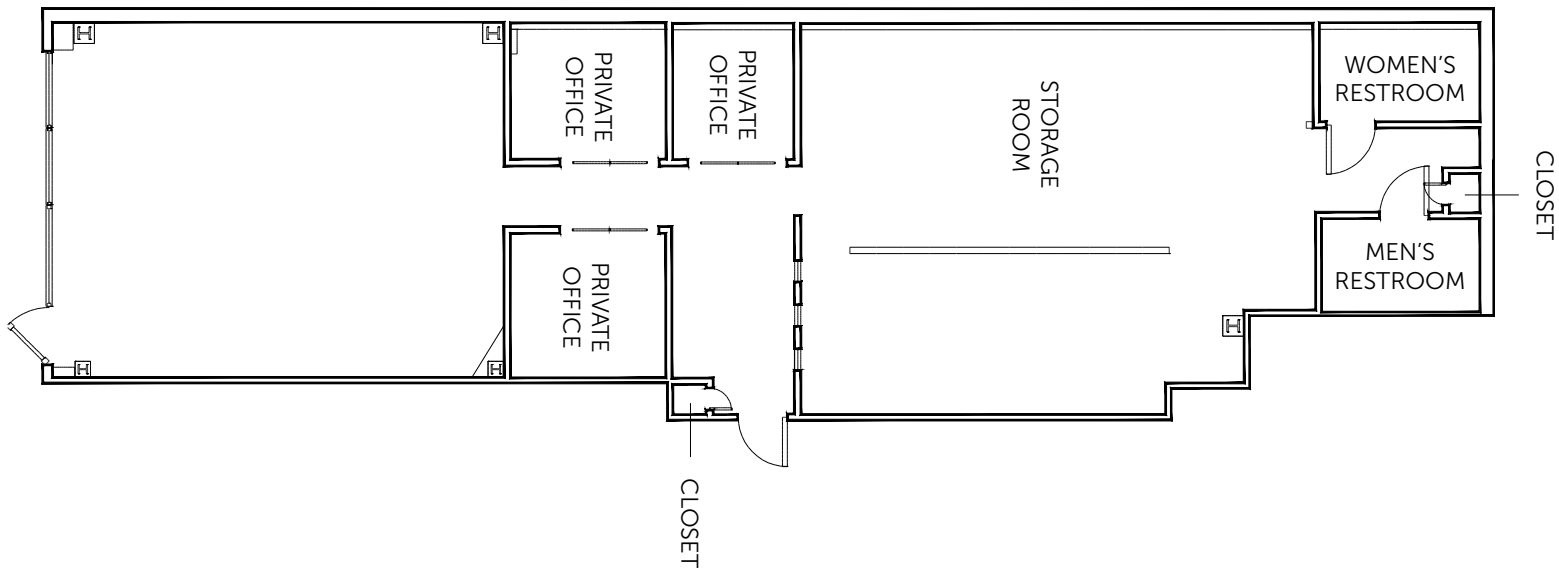

8378 MELROSE AVENUE FLOOR PLAN

MELROSE CROSSING

ADDRESS

8382 Melrose Avenue
Los Angeles, CA 90069

USE

Retail

SIZE

±2,098 SF

RENT

Available upon Request

FRONTAGE

±57 feet on Melrose Avenue



Exterior Photo

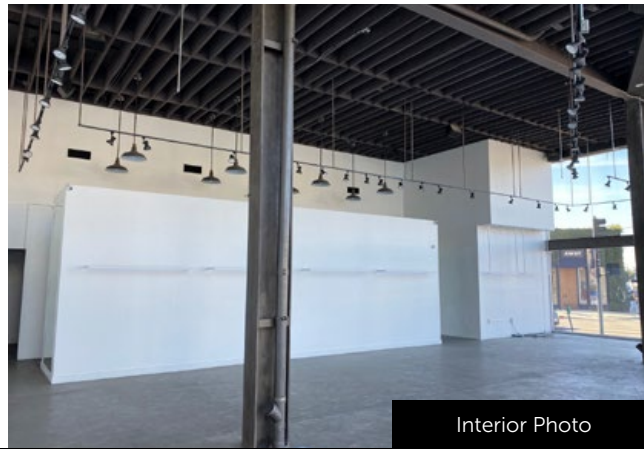

Interior Photo



Interior Photo

JAY LUCHS
CARLY GELLER
NEWMARK
PACIFIC

Vice Chairman
Director-Jay Luchs Group
JAYLUCHS.COM

310-407-6585
310-593-0760

jay.luchs@nrmk.com
carly.geller@nrmk.com

CA RE Lic. #01260345
CA RE Lic. #02153582

jayluchs.com
For Lease
310 407 6585
Jay Luchs
Los Angeles

MELROSE CROSSING

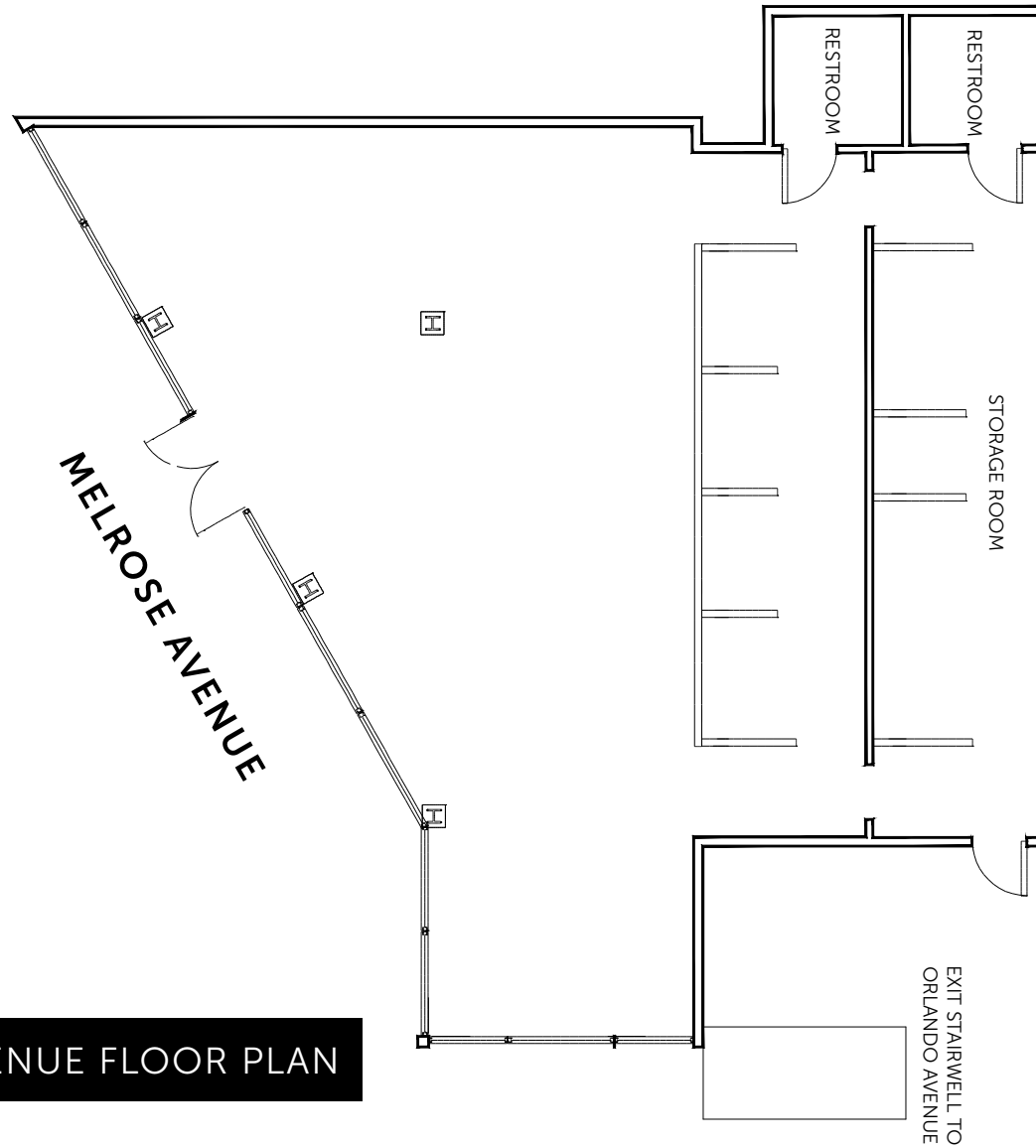

8382 MELROSE AVENUE FLOOR PLAN

MELROSE CROSSING

ADDRESS

8384 Melrose Avenue
Los Angeles, CA 90069

USE

Retail

SIZE

±2,039 SF

RENT

Available upon Request

FRONTAGE

±26 feet on Orlando Avenue

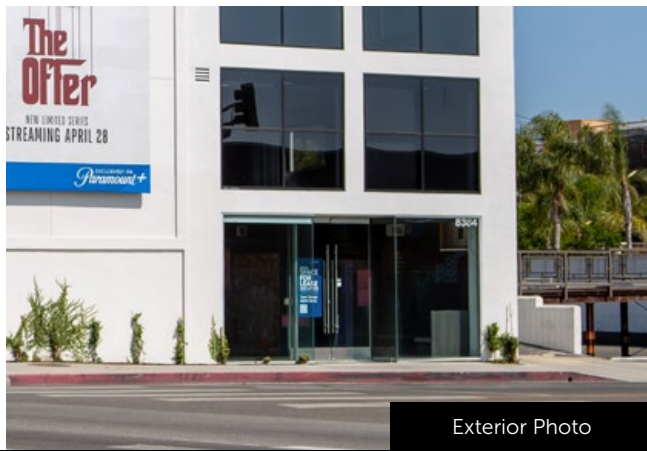

Exterior Photo

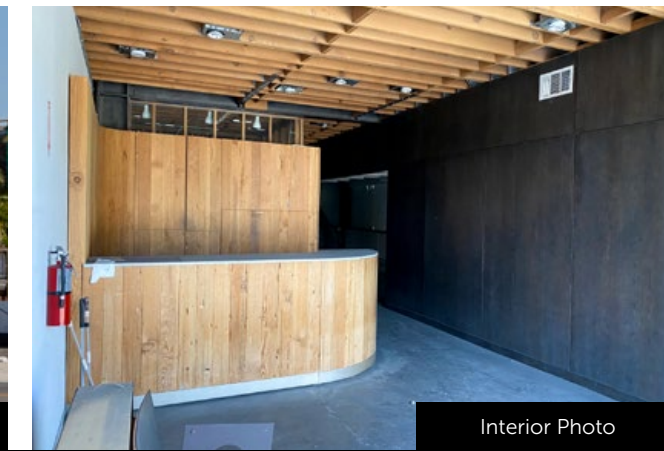

Interior Photo



Interior Photo

JAY LUCHS
CARLY GELLER
NEWMARK
PACIFIC

Vice Chairman
Director-Jay Luchs Group
JAYLUCHS.COM

310-407-6585
310-593-0760

jay.luchs@nrmk.com
carly.geller@nrmk.com

CA RE Lic. #01260345
CA RE Lic. #02153582

jayluchs.com
For Lease
310 407 6585
Jay Luchs
Los Angeles

MELROSE CROSSING

ORLANDO AVENUE

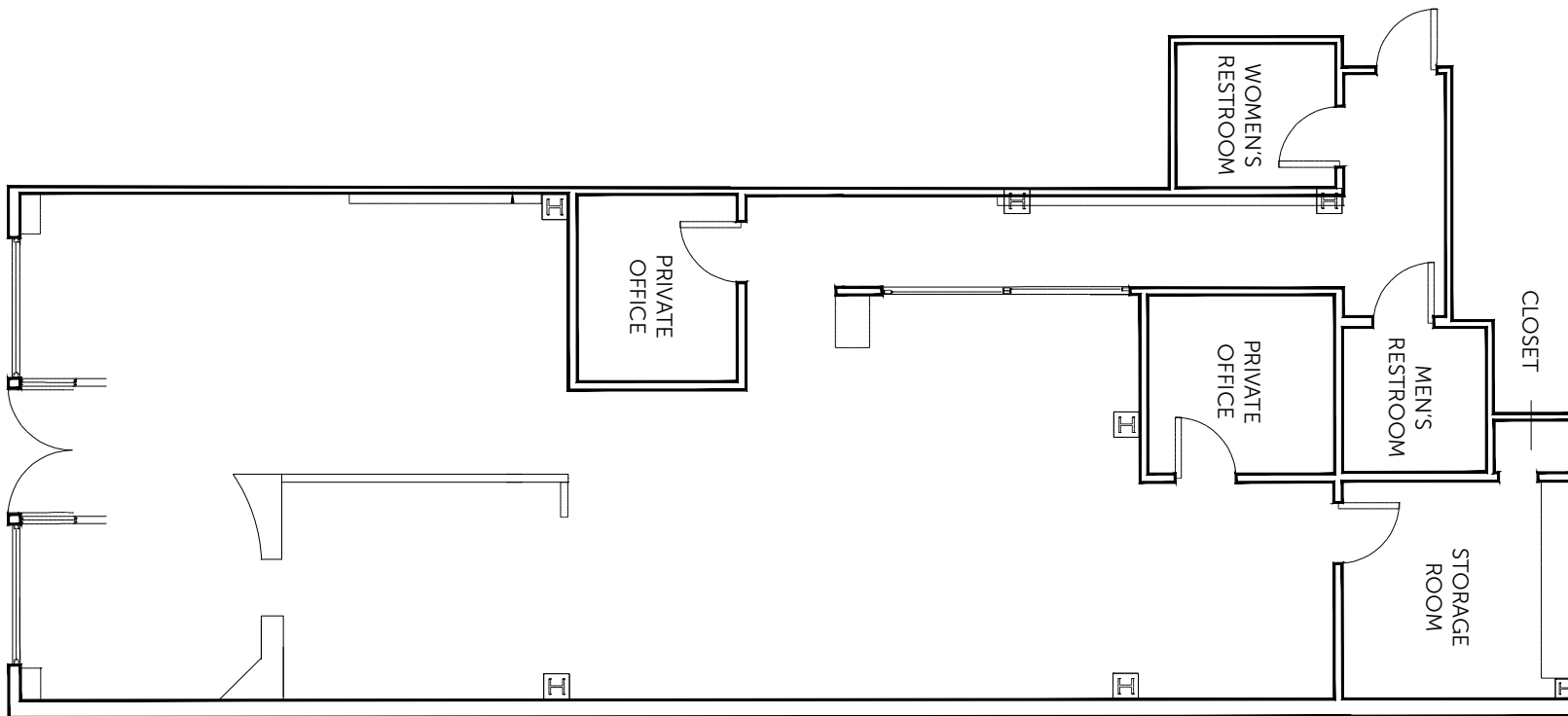

8384 MELROSE AVENUE FLOOR PLAN

JAY LUCHS
CARLY GELLER
NEWMARK
PACIFIC

Vice Chairman
Director-Jay Luchs Group
JAYLUCHS.COM

310-407-6585
310-593-0760

jay.luchs@nrmk.com
carly.geller@nrmk.com

CA RE Lic. #01260345
CA RE Lic. #02153582

jayluchs.com
For Lease
310 407 6585
Jay Luchs
Los Angeles

MELROSE CROSSING

ADDRESS

8380 Melrose Avenue
Los Angeles, CA 90069

USE

Office

SIZE

2nd Floor: ±5,400 SF

3rd Floor: ±7,422 SF

Penthouse: ±2,422 SF

Rooftop Patio: ±1,000 SF

Total: ±16,244 SF
(includes patio rooftop)

RENT

Available upon Request

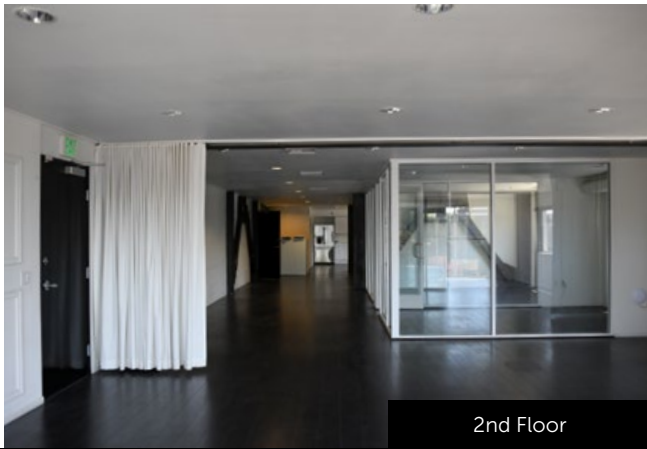

2nd Floor



3rd Floor

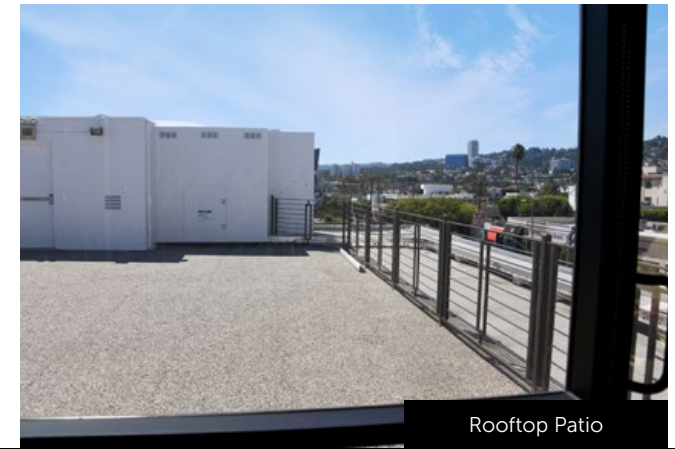

Rooftop Patio

JAY LUCHS
CARLY GELLER
NEWMARK
PACIFIC

Vice Chairman
Director-Jay Luchs Group
JAYLUCHS.COM

310-407-6585
310-593-0760

jay.luchs@nrmk.com
carly.geller@nrmk.com

CA RE Lic. #01260345
CA RE Lic. #02153582

jayluchs.com
For Lease
310 407 6585
Jay Luchs
Los Angeles

MELROSE CROSSING

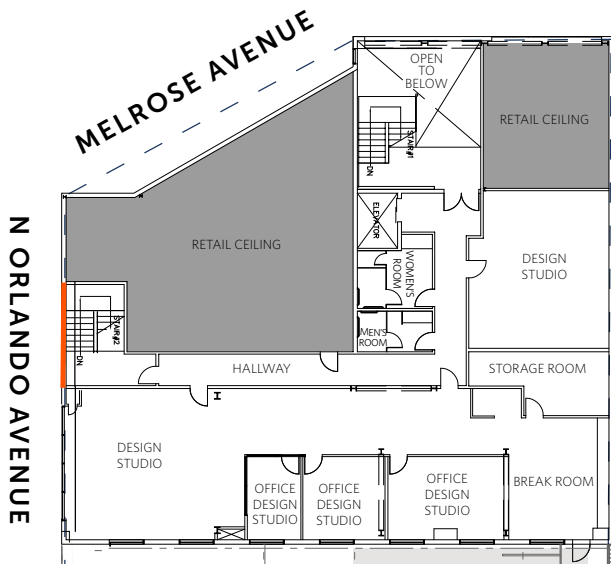

2ND FLOOR

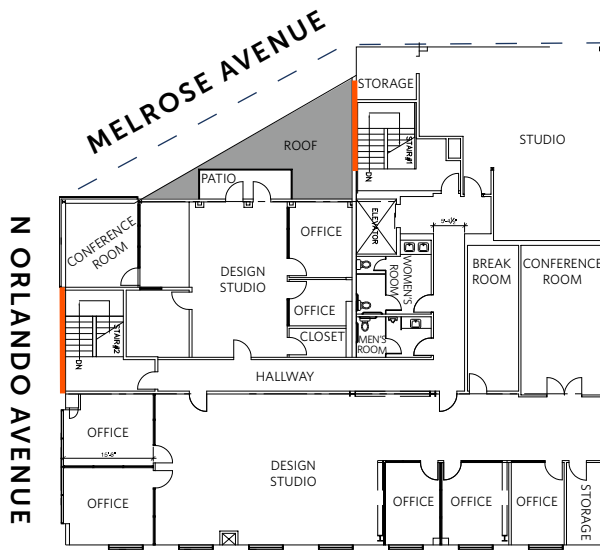

3RD FLOOR

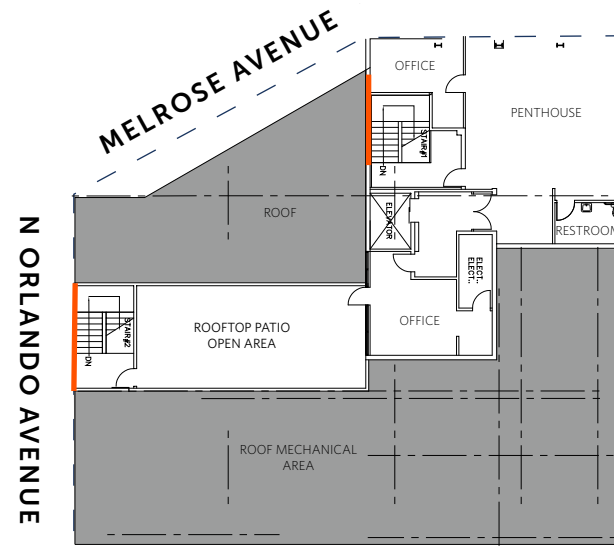

PENTHOUSE/ROOFTOP

8380 MELROSE AVENUE FLOOR PLAN

Overhead Billboard

MELROSE CROSSING

SIGNAGE

Billboard opportunities available

Melrose Avenue and N Orlando Avenue traffic count of approximately 35,700 cars per day

Source: Costar 2018

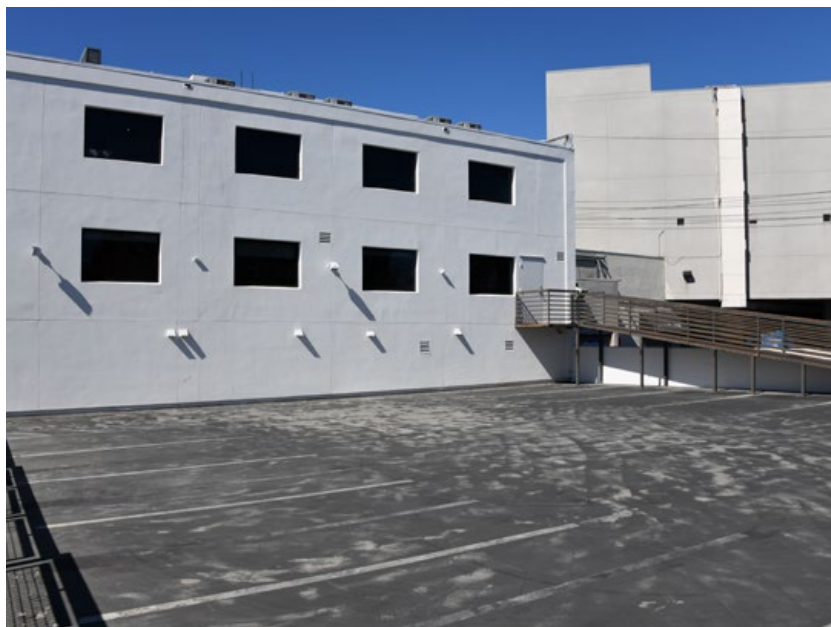

PARKING

36 parking spaces in the back, access from N Orlando Avenue

6 valet spaces off-site on La Cienega Boulevard

MELROSE CROSSING

LA CIENEGA BLVD

N SWEETZER AVE

AGA John Rugs
Robina Benson
Thanks for the Memories

Tase Gallery

Society

Joybird

N KINGS RD

Office Building

Gemini G.E.L

Fooji

Christopher Guy

Lonely

Casper

N ORLANDO AVE

Nordstrom Local

FoundRae

Rothy's

Lunya

Staud

Santa Maria Novella

Frederic Malle

Golden Goose

Balmain

Waterworks

Maria Tash

Bottega Veneta

Maison Margiela

Facile

TWP

N ALFRED ST

future Biologique Recherche | Alfred
Tea | Cotton Citizen | Moon Juice

Frame Denim

SEV

LoveShackFancy

future Danielle Fankel

Warren Lotas

Globe Trotter

Montique Lhuillier

Studio XO Home

The Melrose Vet

Shabon

Vivienne Westwood

N FLORES ST

Mars the Salon + Para

Direct Management Group (2nd floor)

Soli Garden Studio + Cafe

Soli Architectural Services

Mel & Rose - Wines, Spirits, Specialty Foods

Marina's Custom Tailor

LA Tax Service

N KINGS RD

Babyletto

Sweet Lady Jane

MELROSE CROSSING

CLINTON AVE

Away the Label

Mejuri

Social Tourist

Indochino

Dolce Vita

Serena + Lily

Adidas

Outdoor Voices

A.P.C.

Giucci

Look (2nd Floor)

Forte Forte

Kate

Sommerville

SPRWMN

Alfred Coffee

& Kitchen

Rachel Corney

Lagence

Melanie Grant

The Row

Oscar de la Renta

Chloe

Violet Grey

Isabel Marant

Irene Neuwirth

Marr

Paul Ferrante

Zimmerman

Vrai

Set Active

Studs

N CROFT AVE

Cult Gaia

House of CB

Church Boutique

Reebok Crossfit LAB

Leased

Under Construction

Jean Dousset

Luxbae

Rosaline

Madison

Flavia Lamin

P.Volve/ Toward

Wanna Buy a Watch

Antiques

La Maison Francaise

Francise

Francise

Francise

Francise

Francise

Francise

Francise

The information contained herein has been obtained from sources deemed reliable but has not been verified and no guarantee, warranty or representation, either express or implied, is made with respect to such information. Terms of sale or lease and availability are subject to change or withdrawal without notice.

JAY LUCHS
CARLY GELLER
NEWMARK
PACIFIC

Vice Chairman
Director-Jay Luchs Group
JAYLUCHS.COM
Corporate RE License #01796698

310-407-6585
310-593-0760

jay.luchs@nrmk.com
carly.geller@nrmk.com

CA RE Lic. #01260345
CA RE Lic. #02153582

For Lease
310 407 6585
Jay Luchs
Los Angeles