

# Valley Country Market



*Van Leeuwen Ice Cream*



*A thoughtfully curated mix of tenants offering premium dining, retail, and lifestyle experiences.*

*At Valley Country Market, there is something for everyone.*

*Blue Bottle Coffee*



## OUR SETTING

*The Valley Country Market is a unique blend of boutiques, restaurants, and experiences set in the charming community centerpiece of Woodland Hills. Woodland Hills is part of the West Valley trade, which at its simplest is a collection of affluent towns west of the 405 freeway that includes Calabasas, Hidden Hills, Woodland Hills, Tarzana and Encino.*



OUR TENANTS \*Partial List\*



sweetgreen



BÜNDA



Van Leeuwen  
ICE CREAM & VEGAN ICE CREAM

[solidcore]



the **bar** method.

hiptique

The **NO**'W  
A MASSAGE BOUTIQUE

BOWIE BARKER  
BATH + GROOMERIE



Valley Salt Cave



elfin  
LOS ANGELES

soto

**SUBWAY**



AVAILABLE RETAIL

SIZE(S) ± 1,313 SF to ± 2,895 SF

USE Retail

RENT Available upon Request





## AVAILABLE RESTAURANTS

SIZE  $\pm 549$  SF to  $\pm 2,895$  SF

USE *Restaurant*

RENT *Available upon Request*

HIGHLIGHTS *Outdoor Patio Space*  
*Signage Available*  
*Sufficient Power*  
*Grease Interceptor Tied In*  
*Restaurant Infrastructure In Place*



### Site Plan

- 01A [Solidcore]
- 01B Sweetgreen
- 05 Available Restaurant
- 06 Available Retail
- 07 The Now Massage
- 08 The Now Massage
- 09 Hiptique
- 10 Trash Room
- 11 Available Retail
- 12 Valley Salt Cave
- 14 Pure Sweat Studios
- 15 Bunda
- 16 Available Retail
- 17 Available Restaurant
- 19 Available Retail
- 20 The Collective
- 22 Lodge Bread
- 23 Alpert Vision Care Optometry
- 24 Van Leeuwen ice Cream
- 25 Available
- 26 Blue Bottle Coffee
- 27 Available Restaurant
- 29 Vacant
- 30 Available Restaurant
- 32 Bowie Barker
- 33 Available Restaurant
- 34 Composed Living
- 35 Soto Lifestyle
- 36 Soto
- 37 Ell Eve Med Spa
- 39 The Bar Method
- 40 2nd Gen. Fitness
- 42 Tai2
- 43 Healthy Greens
- 44 Loqui
- 45 Subway
- 46 Available Retail
- 47 Vacant



Valley  
Country  
Market

- AVAILABLE RESTAURANT
- OCCUPIED
- AVAILABLE RETAIL
- 2ND GENERATION FITNESS

Ventura Blvd

De Soto Ave





# OUR HAPPENINGS







OUR HAPPENINGS



Our Happenings



Our Happenings

## DEMOGRAPHICS

*The region is home to those who value a high quality of life and seek space and serenity; a respite from the fast pace and congestion of the city. West Valley residents are affluent, family oriented, and cherish their close knit community. The residents enjoy the same appreciation for quality, luxury and service as experienced in high profile areas, such as Beverly Hills, West Hollywood, Brentwood and Bel Air. The Valley Country Market fills a unique niche by combining the sophisticated tenancy of the city with the charming and relaxed personality of the West Valley.*

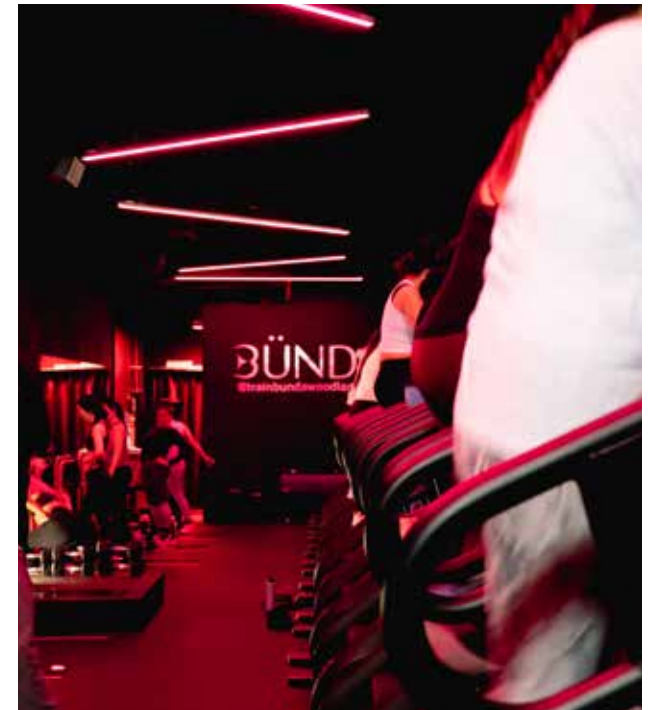



## POPULATION

15,828

1 MILE

166,182

3 MILES

391,039

5 MILES



## MEDIAN AGE

41.8

1 MILE

39.6

3 MILES

39.9

5 MILES



## AVERAGE HOUSEHOLD INCOME

\$160,259

1 MILE

\$142,637

3 MILES

\$136,927

5 MILES



# WARNER CENTER

**CLASS A OFFICE**  
 4.4 million SF  
 90% leased on average

**EMPLOYEES**  
 Approximately 171,443  
 employees within a 5  
 mile radius of Valley  
 Country Market

**FUTURE DEVELOPMENTS**  
 Westfield Promenade 2035 - ±34 AC Mixed-  
 Use Development  
 The Trillium - Proposed ±45,000 SF Medical Office  
 The Variel - Proposed Senior Living Community  
 District at Warner Center - ±852 Apartment  
 Units, ±204 room hotel  
 The Q De Soto - ±352 Residential Units, ±69,600  
 SF Commercial Space

## PIERCE COLLEGE

**STUDENTS**  
 Approximately  
 18,765 enrolled  
 students



*Valley  
 Country  
 Market*

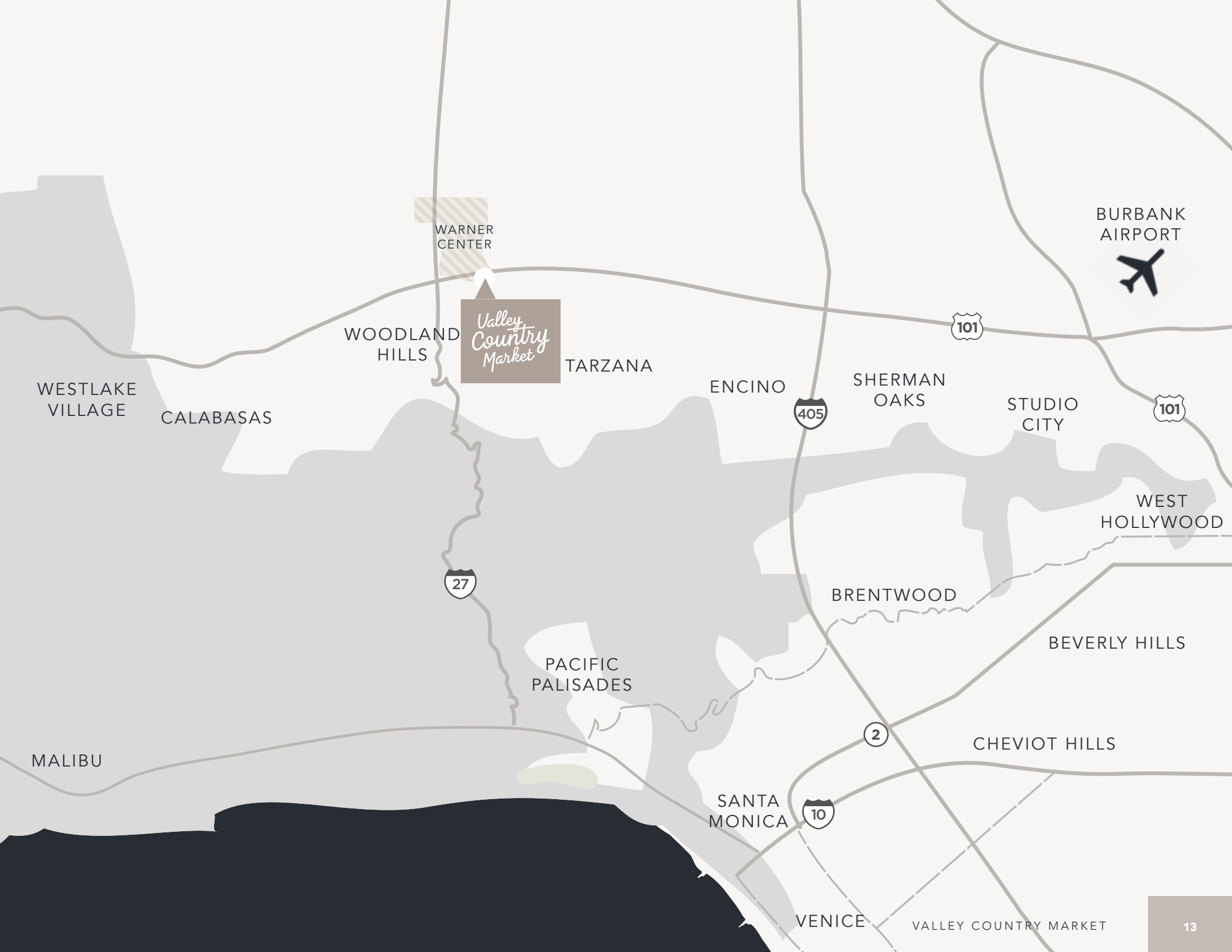

Valley  
Country  
Market

BURBANK  
AIRPORT



101

101

405

27

2

10

WESTLAKE  
VILLAGE

CALABASAS

WOODLAND  
HILLS

TARZANA

ENCINO

SHERMAN  
OAKS

STUDIO  
CITY

WEST  
HOLLYWOOD

BRENTWOOD

BEVERLY HILLS

PACIFIC  
PALISADES

CHEVIOT HILLS

SANTA  
MONICA

MALIBU

VENICE

VALLEY COUNTRY MARKET



# Valley Country Market

## JAY LUCHS

VICE CHAIRMAN

T 310 407 6585

JAY.LUCHS@NMRK.COM

CA RE LICENSE #01260345

[JAYLUCHS.COM](http://JAYLUCHS.COM)

## GAVIN KETCHUM

DIRECTOR

T 310 407 6593

GAVIN.KETCHUM@NMRK.COM

CA RE LICENSE #01929170

## RYAN GURMAN

FIRST VICE PRESIDENT

T 310 650 7545

RYAN.GURMAN@CBRE.COM

CA RE LICENSE #01972081

**NEWMARK CBRE**

© 2025 CBRE, Inc. All rights reserved. This information has been obtained from sources believed reliable but has not been verified for accuracy or completeness. CBRE, Inc. makes no guarantee, representation or warranty and accepts no responsibility or liability as to the accuracy, completeness, or reliability of the information contained herein. You should conduct a careful, independent investigation of the property and verify all information. Any reliance on this information is solely at your own risk. CBRE and the CBRE logo are service marks of CBRE, Inc. All other marks displayed on this document are the property of their respective owners, and the use of such marks does not imply any affiliation with or endorsement of CBRE. Photos herein are the property of their respective owners. Use of these images without the express written consent of the owner is prohibited.